

AREA SUMMARY

LIVING	1487
GARAGE	400
PORCH	255
TOTAL AREA	2142 sq.ft.

FLOOR PLAN

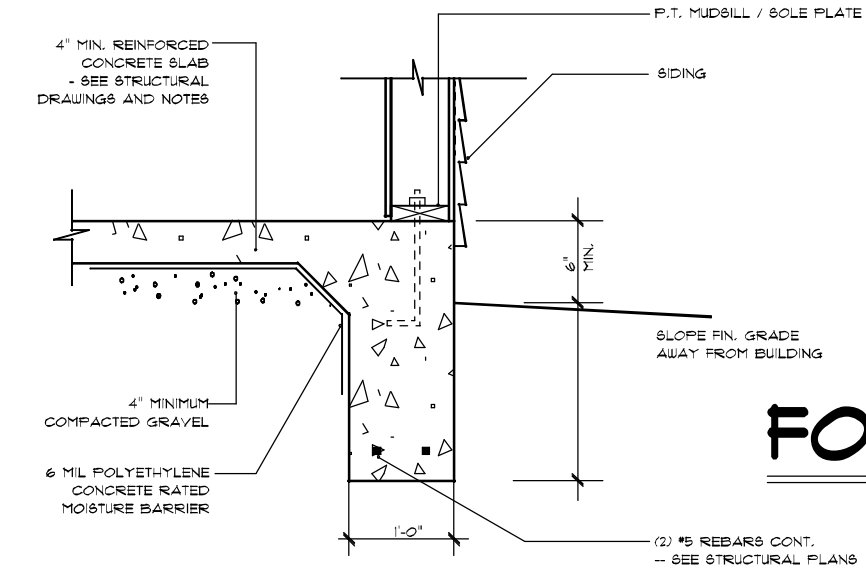
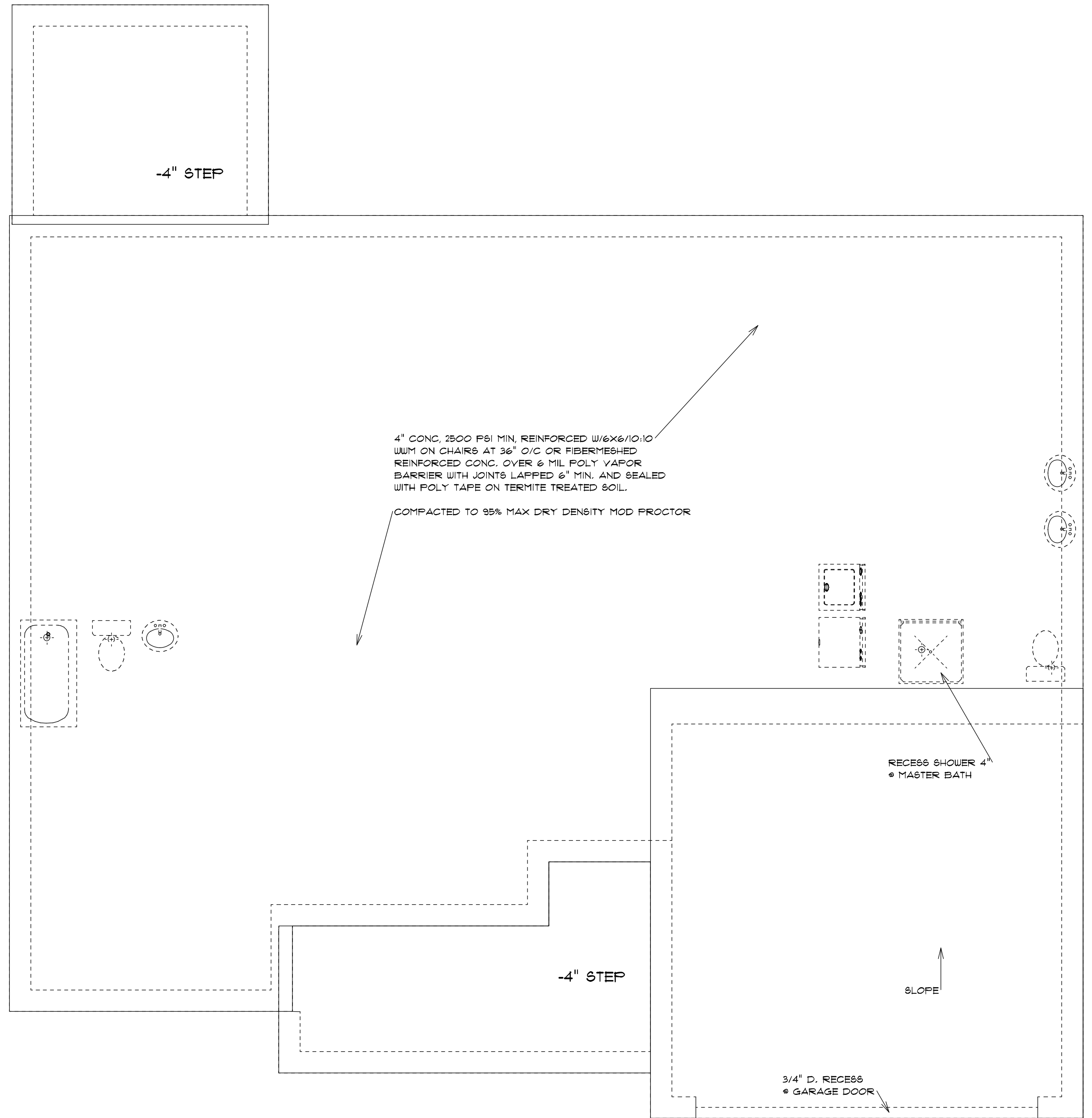

TURN-DOWN FOOTING DETAIL

FOUNDATION PLAN

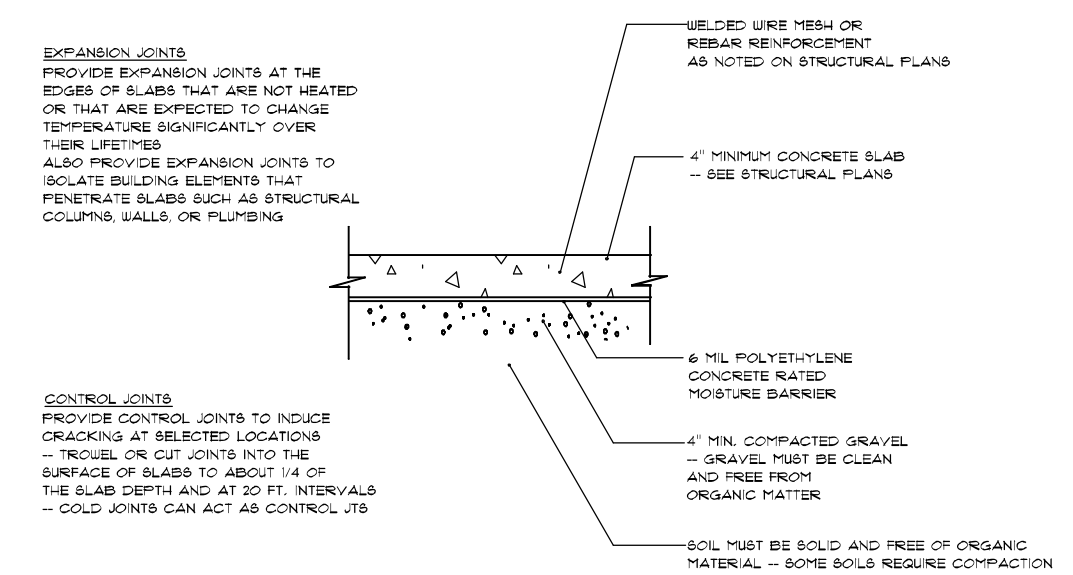

CONCRETE SLAB DETAILS / NOTES

IT IS THE OWNER AND/OR CONTRACTOR'S RESPONSIBILITY TO VERIFY THE ACCURACY OF THESE DRAWINGS. THIS INCLUDES VERIFYING THE EXISTING CONDITIONS AND MATERIALS, UNLESS OTHERWISE NOTED. THE CONTRACTOR SHALL BE RESPONSIBLE FOR OBTAINING ALL NECESSARY PERMITS AND APPROVALS FROM THE LOCAL AUTHORITIES. THE CONTRACTOR SHALL BE RESPONSIBLE FOR OBTAINING ALL NECESSARY PERMITS AND APPROVALS FROM THE LOCAL AUTHORITIES. THE CONTRACTOR SHALL BE RESPONSIBLE FOR OBTAINING ALL NECESSARY PERMITS AND APPROVALS FROM THE LOCAL AUTHORITIES.

SCALE: 1/4" = 1' (24X36)
 DRAWN BY: JAP
 DATE: 10/11/2011

OAK RIDGE
 at High Springs

